

APPENDIX 2

Worthing Gap and Landscape Capacity Study – 2007 – HDA 2 Landscape Character Types & HDA 3 Landscape Character Areas

**Brian Duckett BSc (Hons) BPhil CMLI
Landscape Architect**

on behalf of

Worthing Borough Council

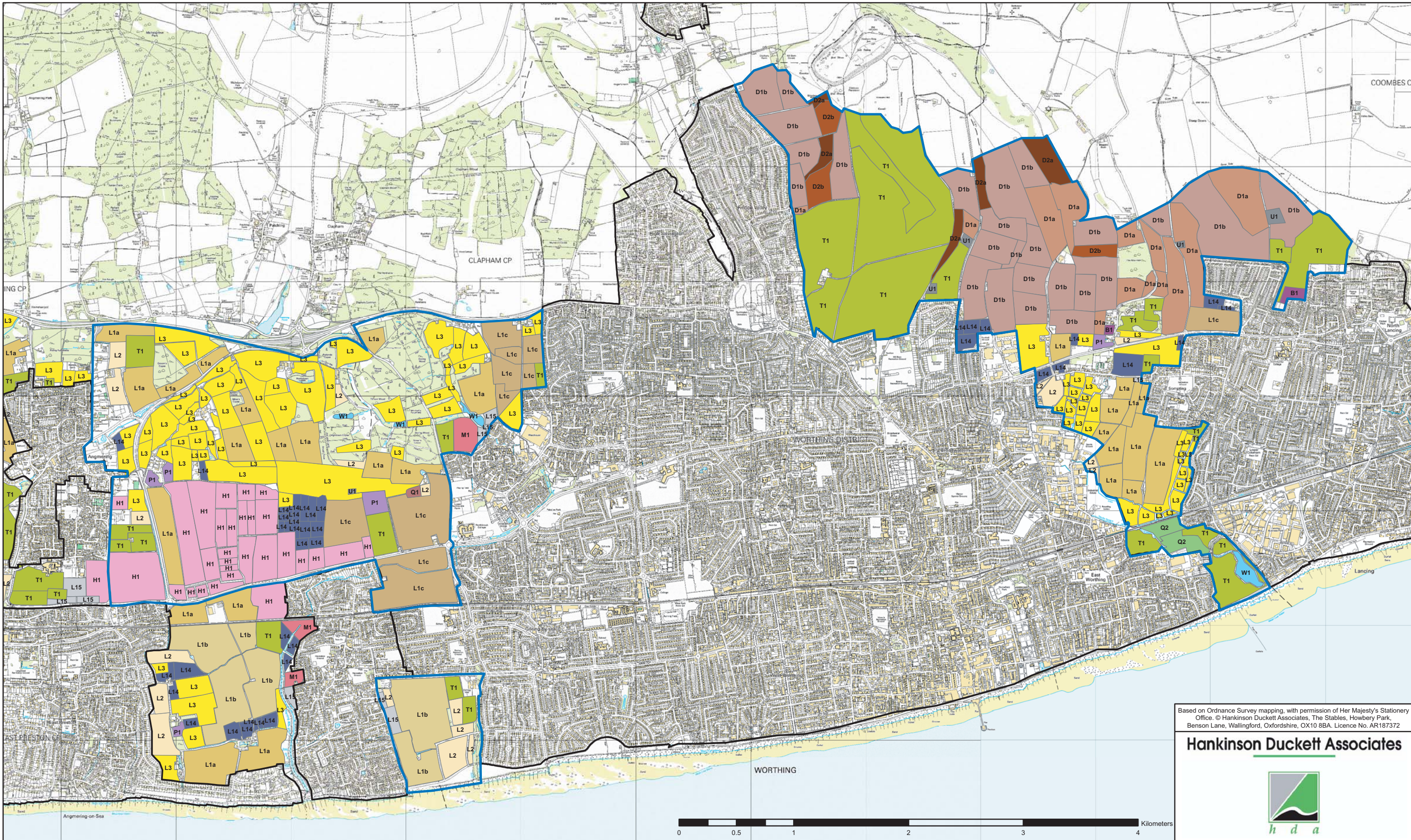

Based on Ordnance Survey mapping, with permission of Her Majesty's Stationery Office. © Hankinson Duckett Associates, The Stables, Howbery Park, Benson Lane, Wallingford, Oxfordshire, OX10 8BA. Licence No. AR187372

Hankinson Duckett Associates



KEY
 Study Area
 Settlement boundaries

Landscape Character Types:

- B1 Churchyard/Cemetery
- L3 Pasture
- H1 Horticulture
- L1a Enclosed, large-scale arable
- L14 Paddock
- L15 Apparently unmanaged land
- L1b Open, large-scale arable
- L1c Semi-open large-scale arable
- M1 Mobile home / caravan park
- L2 Medium/small-scale arable

- P1 Parkland and estates
- Q1 Quarry / brickworks / landfill site
- Q2 Restored landfill
- T1 Amenity / Recreation
- U1 Utilities
- W1 Significant waterbody
- D1a Enclosed downland
- D1b Open downland
- D2a Steep wooded downland slope
- D2b Steep open downland slope

CLIENT:
Worthing Borough Council

PROJECT:
Worthing Gap and Landscape Capacity Study

TITLE:
Landscape Character Types

SCALE:
1:30,000 at A3

DATE:
April 2007

454.1 / 02 A **HDA 2**

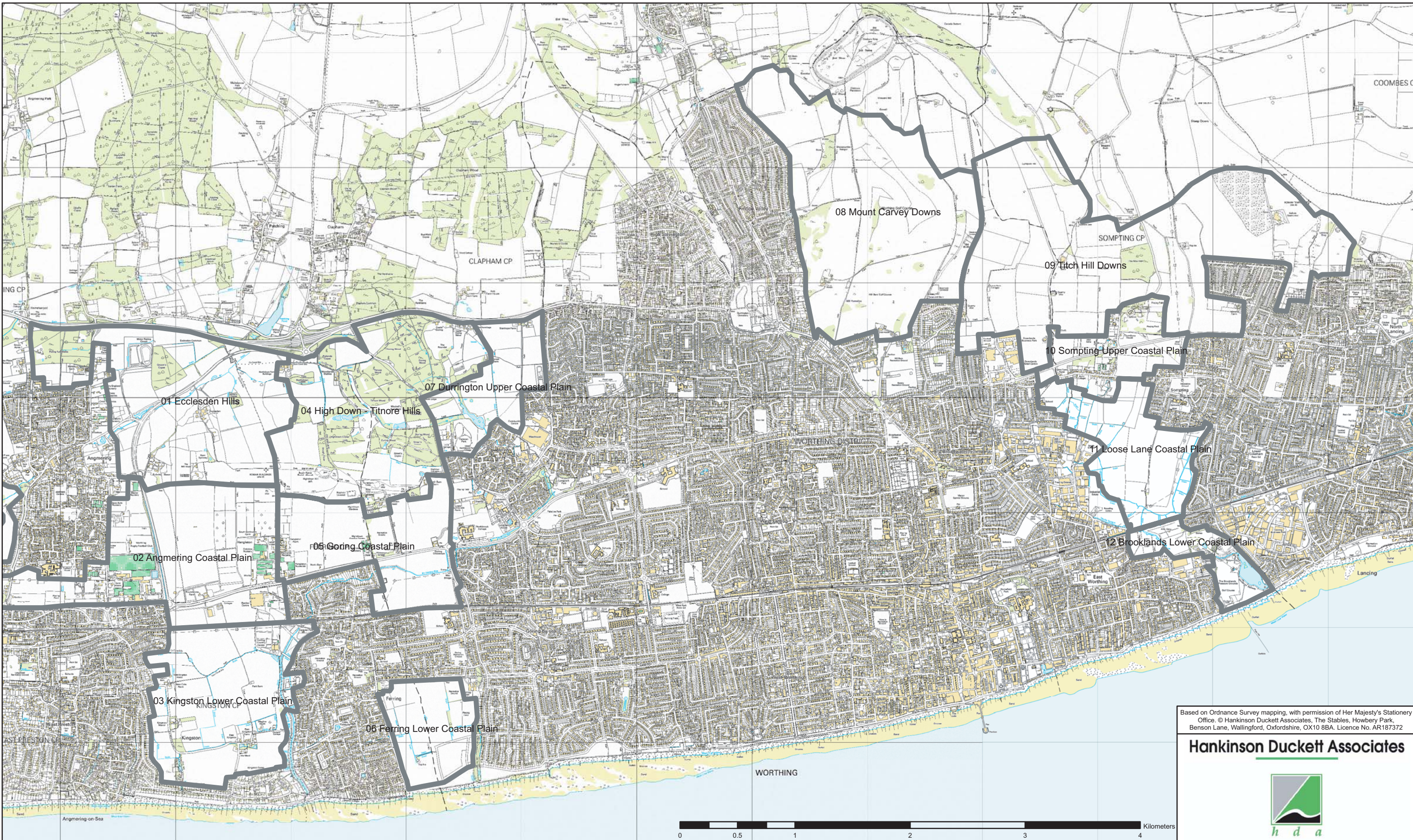

Based on Ordnance Survey mapping, with permission of Her Majesty's Stationery Office. © Hankinson Duckett Associates, The Stables, Howbery Park, Benson Lane, Wallingford, Oxfordshire, OX10 8BA. Licence No. AR187372

Hankinson Duckett Associates



CLIENT:
Worthing Borough Council

PROJECT:
Worthing Gap and Landscape Capacity Study

TITLE:
Landscape Character Areas

SCALE:
1:30,000 at A3

DATE:
July 2007

454.1 / 03 B **HDA 3**